

TITLE TO REAL ESTATE—Prepared by Haynsworth, Perry, Bryant, Marion & OLLIE FARNSWORTH
STATE OF SOUTH CAROLINA, MAR 14 4 19 PM 1963
County of GREENVILLE

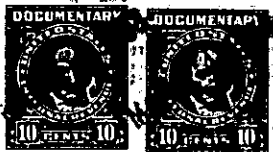

KNOW ALL MEN BY THESE PRESENTS THAT W. D. SHEDD

in the State aforesaid,

in consideration of the sum of Twelve Thousand and No/100ths (\$12,000.00)-----
DOLLARS,

to the grantor(s) in hand paid at and before the sealing of these presents by the grantee(s) (the receipt whereof is hereby acknowledged), have granted, bargained, sold and released, and by these presents do grant, bargain, sell and release unto DAVID L. HELMANTOLER AND CHRISTINE P. HELMANTOLER:

All that piece, parcel or lot of land situate, lying and being on the Northern side of Sharon Drive near the City of Greenville, County of Greenville, State of South Carolina, being known and designated as Lot No. 53 as shown on a plat prepared by C.C. Jones, Surveyor, dated December, 1962, entitled "Extension of Sharon Park", recorded in the R.M.C. Office for Greenville County, South Carolina, in Plat Book CCC at page 71, and having according to said plat the following metes and bounds:

BEGINNING at an iron pin on the Northern side of Sharon Drive at the joint front corner of Lots Nos. 52 and 53, and running thence with the line of Lot No. 52 N. 27-00 W. 176 feet to an iron pin in the line of property now or formerly of Wade; thence with the line of the said Wade property N. 63-06 E. 80 feet to an iron pin at the joint rear corner of Lots Nos. 53 and 54; thence with the line of Lot No. 54 S. 27-00 E. 175.7 feet to an iron pin on the Northern side of Sharon Drive; thence with the Northern side of Sharon Drive S. 63-00 W. 80 feet to the point of beginning.

This is a portion of the property conveyed to the grantor herein by deed of Henry C. Harding, dated January 2, 1963, and recorded in the R.M.C. Office for Greenville County, South Carolina, in Deed Book 717 at page 377.



TOGETHER with all and Singular the Rights, Members, Hereditaments and Appurtenances to the said premises belonging, or in anywise incident or appertaining.

TO HAVE AND TO HOLD all and singular the said Premises before mentioned unto the grantee(s) hereinabove named, their Heirs and Assigns forever. And the grantor(s) do(es) hereby bind the grantor(s) and the grantor's(s) Heirs, Executors and Administrators to warrant and forever defend all and singular the said premises unto the grantee(s) hereinabove named, and the grantee's(s) Heirs and Assigns against the grantor(s) and grantor's(s) Heirs and against every person whomsoever lawfully claiming or to claim the same or any part thereof.

Witness the grantor's(s) hand and seal this 13th day of March in the year of our Lord One Thousand Nine Hundred and Sixty-three.

Signed, Sealed and Delivered in the Presence of

Joanne H. Brothers
Fred D. Cox, Jr.

W.D. Shedd (Seal)
W.D. Shedd (Seal)
(Seal)

STATE OF SOUTH CAROLINA } Personally appeared before me Joanne H. Brothers
County of GREENVILLE } and made oath that s he saw the within named grantor(s) sign, seal and as his

act and deed deliver the within written deed, and that she, with Fred D. Cox, Jr. witnessed the execution thereof.

Sworn to before me this 13th day of March, A. D. 19 63.
Fred D. Cox, Jr. (Seal)
Notary Public for South Carolina

Joanne H. Brothers (Seal)

STATE OF SOUTH CAROLINA } RENUNCIATION OF DOWER
County of GREENVILLE } I, Fred D. Cox, Jr., a Notary Public for S.C.,

do hereby certify unto all whom it may concern, that Mrs. Janette G. Shedd, wife of the within named W.D. Shedd did this day appear before me, and upon being privately and separately examined by me, did declare that she does freely, voluntarily, and without any compulsion, dread or fear of any person or persons whomsoever, renounce, release, and forever relinquish unto the grantee(s), their Heirs and Assigns, all her interest and estate, and also all her right and claim of Dower of, in or to all and singular the premises within mentioned and released.

GIVEN under my hand and seal this 13th day of March, A. D. 19 63.
Fred D. Cox, Jr. (Seal)
Notary Public for South Carolina

Janette G. Shedd (Seal)